

25TH 566 ST.

568

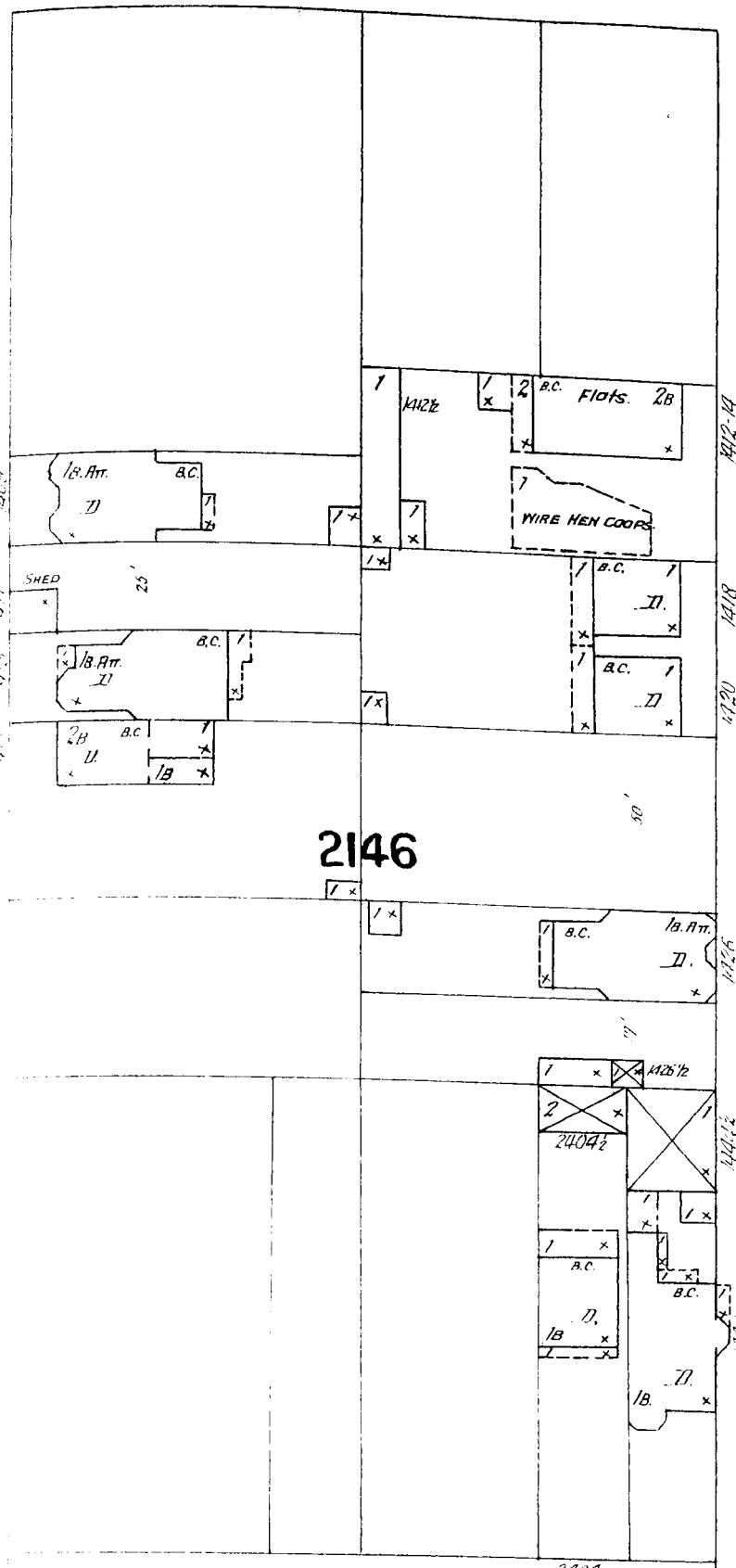

2146

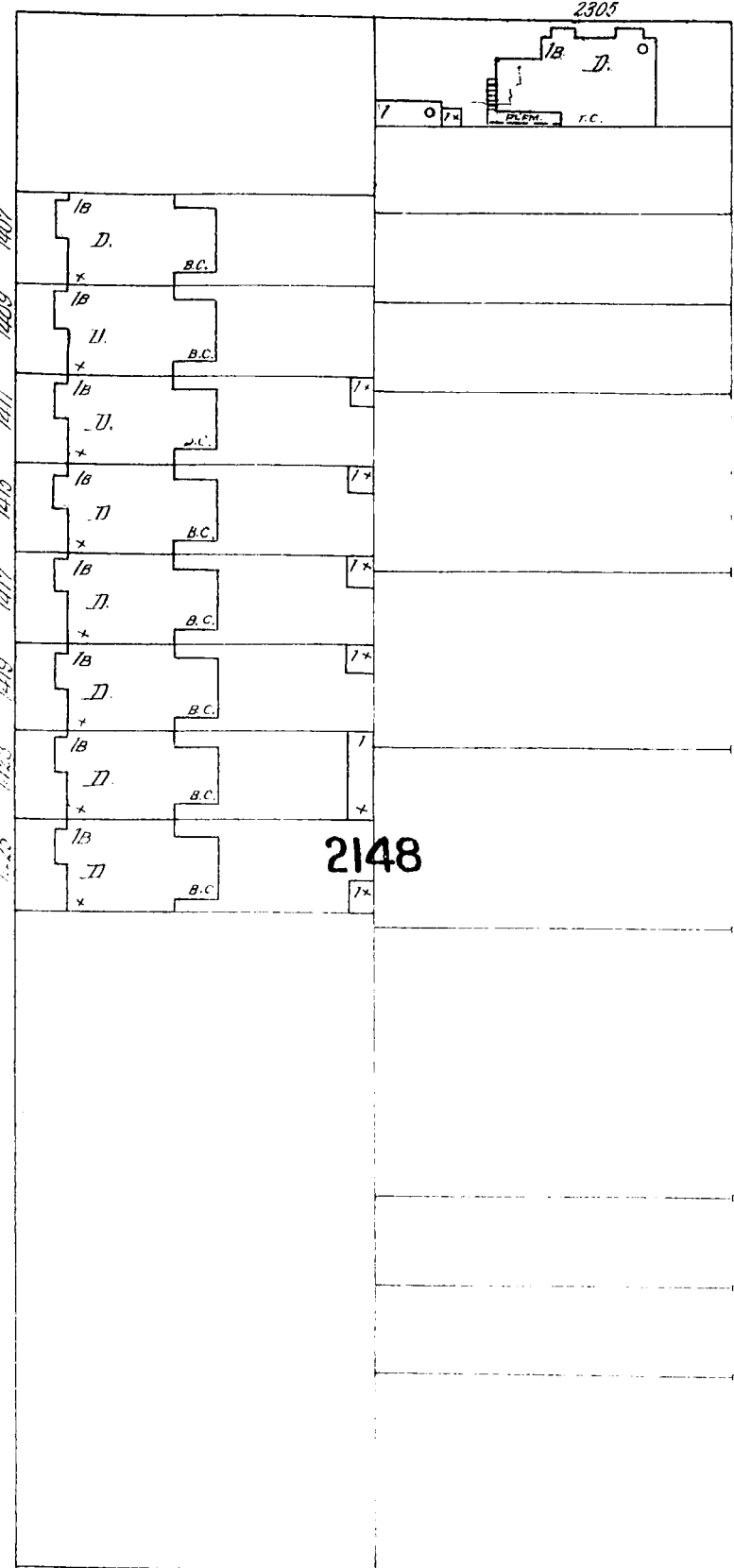

2148

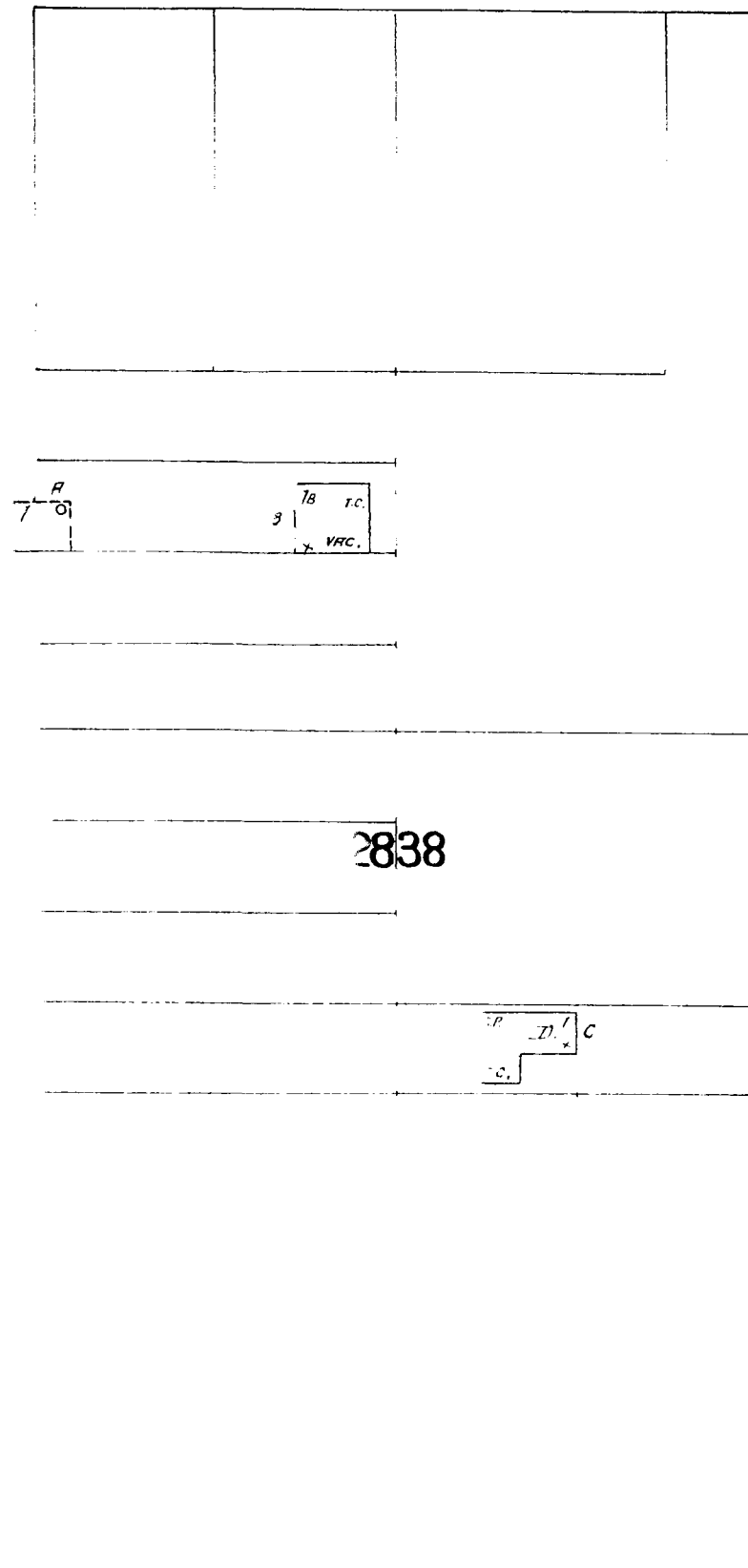

2838

570

568

VERMONT VERMONT

2147

KANSAS

2175

RHODE ISLAND

2180

DE HARO

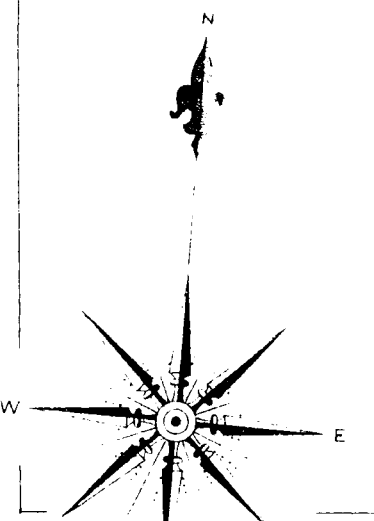

ARMY ARMY

568

2253

DE HARO

CAROLINA

2849

568

LION TANNERY

J. HORN & CO. PROPRS
NO WATCHMAN - 10 EMPLOYEES -
FUEL COAL & TAN BARK - NO LIGHTS -
CITY WATER - NO FIRE APPS -

2181

MARSH LAND

VACANT

CALIFORNIA CURLED HAIR CO.
CHAIRMAN SLEEPS IN CABIN - NO LIGHTS -

NO EXPOSURE
PRECITA CREEK Beyond

LAWRENCE & PARKHURST
TANNERY
POWER STEAM - NO LIGHTS -
FUEL TAN BARK & COAL
NO WATCHMAN - 5 EMPLOYEES

MARSH LAND
NO EXPOSURE

CITY & COUNTY'S 26TH ST HOSPITAL
PEST HOUSE

LEPER WARD
STABLE B. S. END

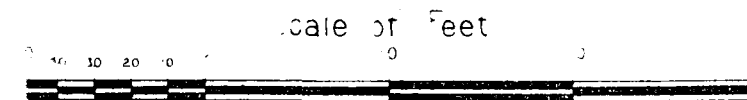

50 151